# Im Sand
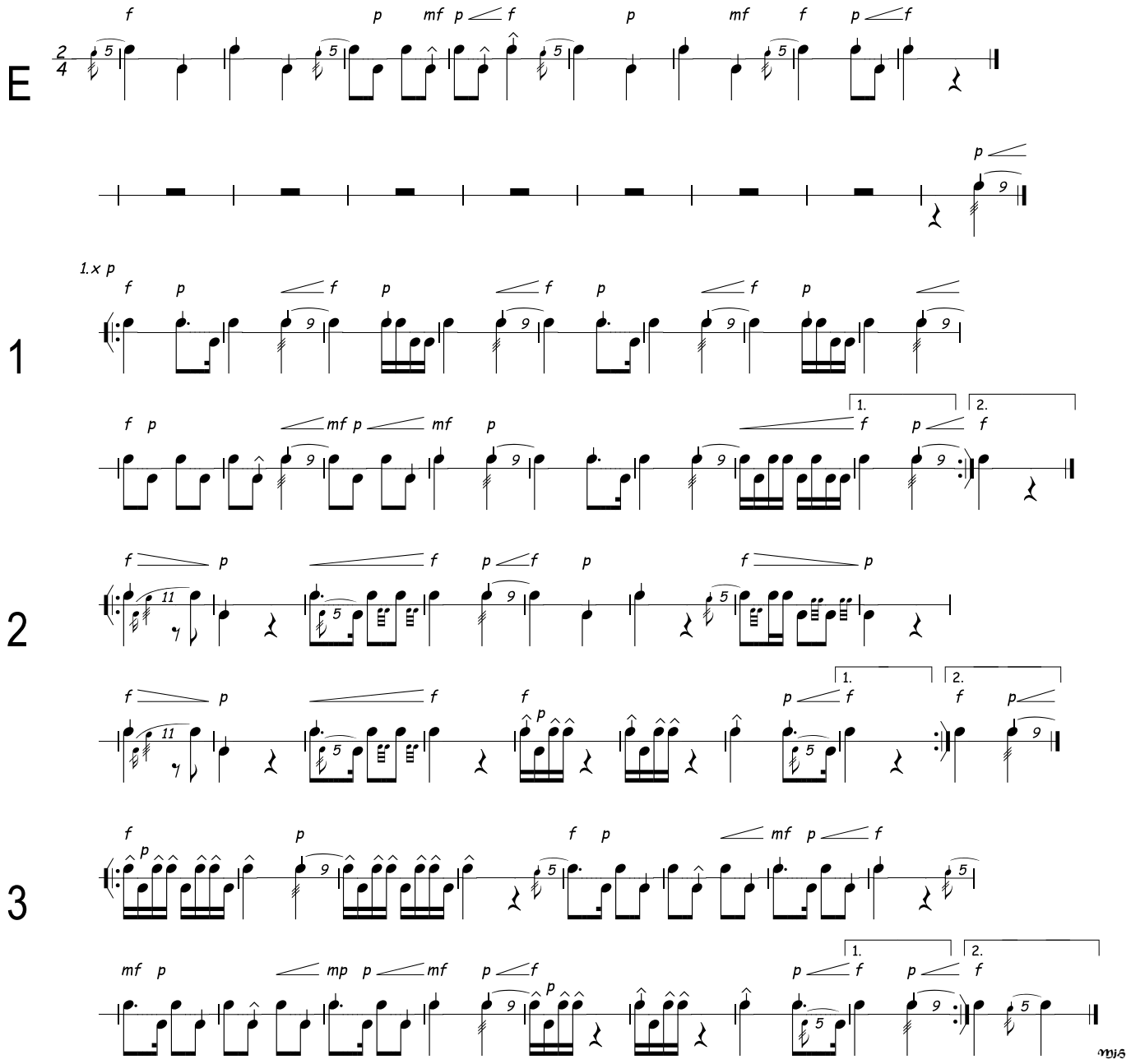
September 16 / Heinen Marc