Jubiläumsmarsch
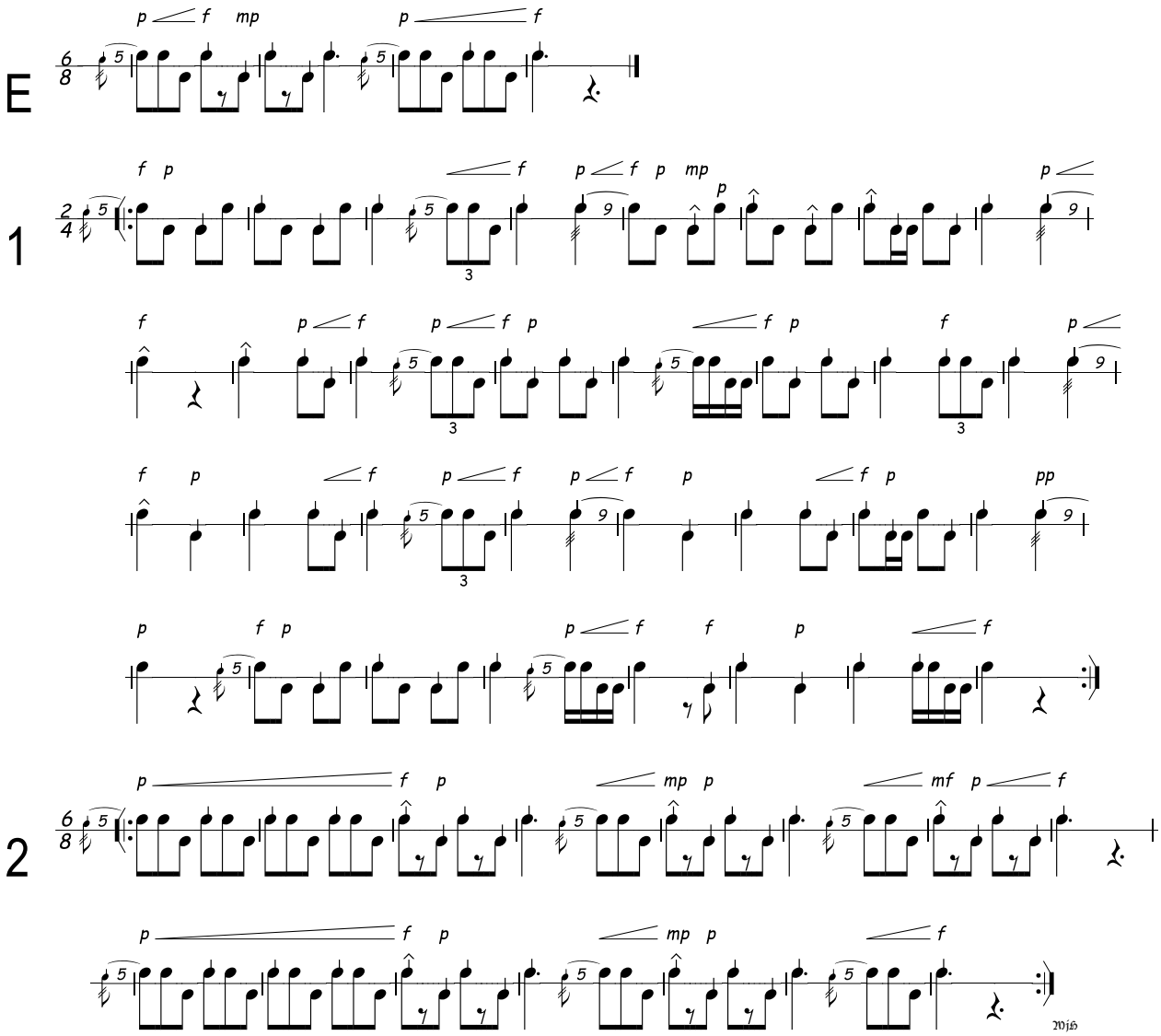
Henzen Arnold