Chresij
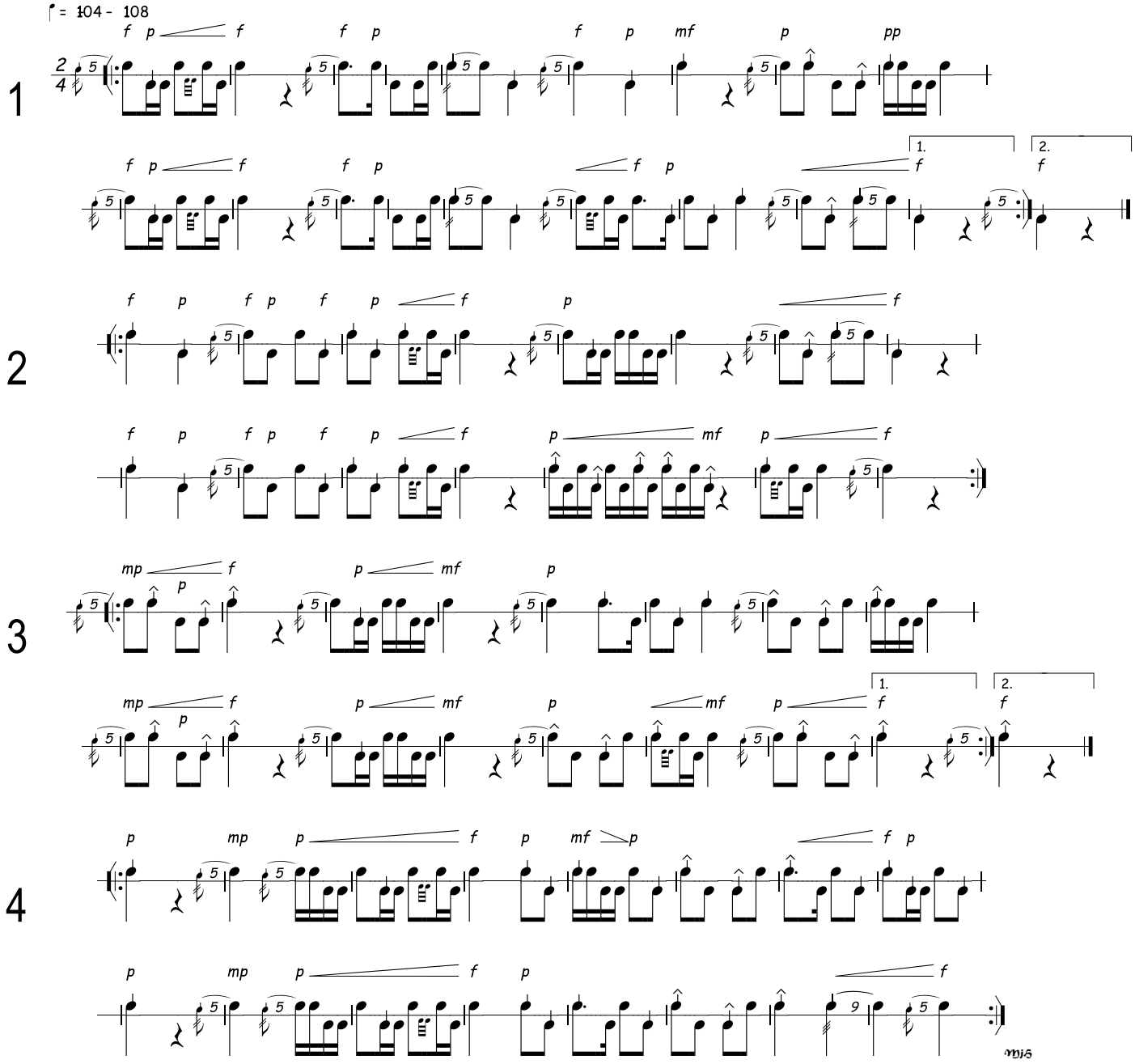
Feb. 76 / Wasmer Norbert