z' Chränzli

2. Stimme
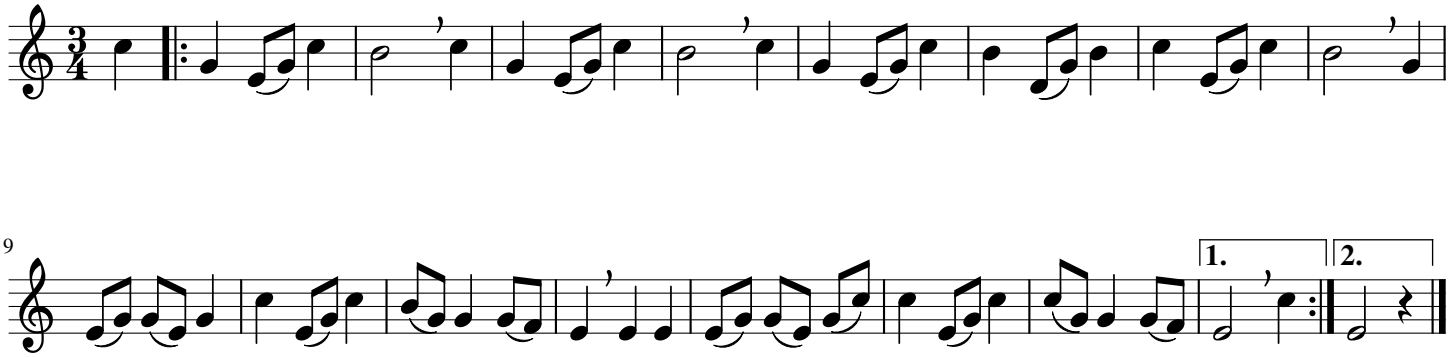
überliefert